HUNGRY HUNGRY HIPPOS
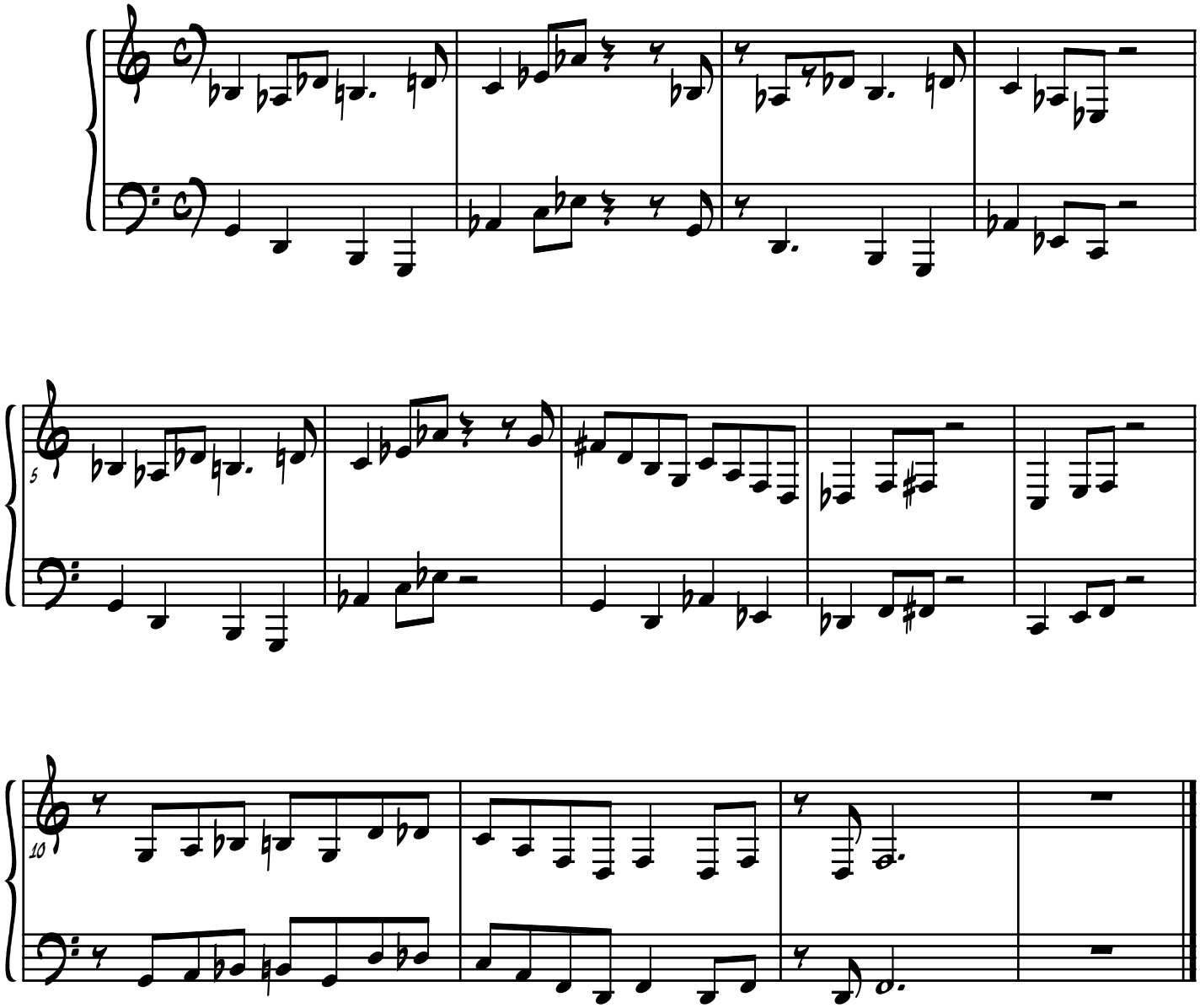
TOM ZICARELLI