SIMPLE FUTURE

Melissa Kassel & Tom Zicarelli

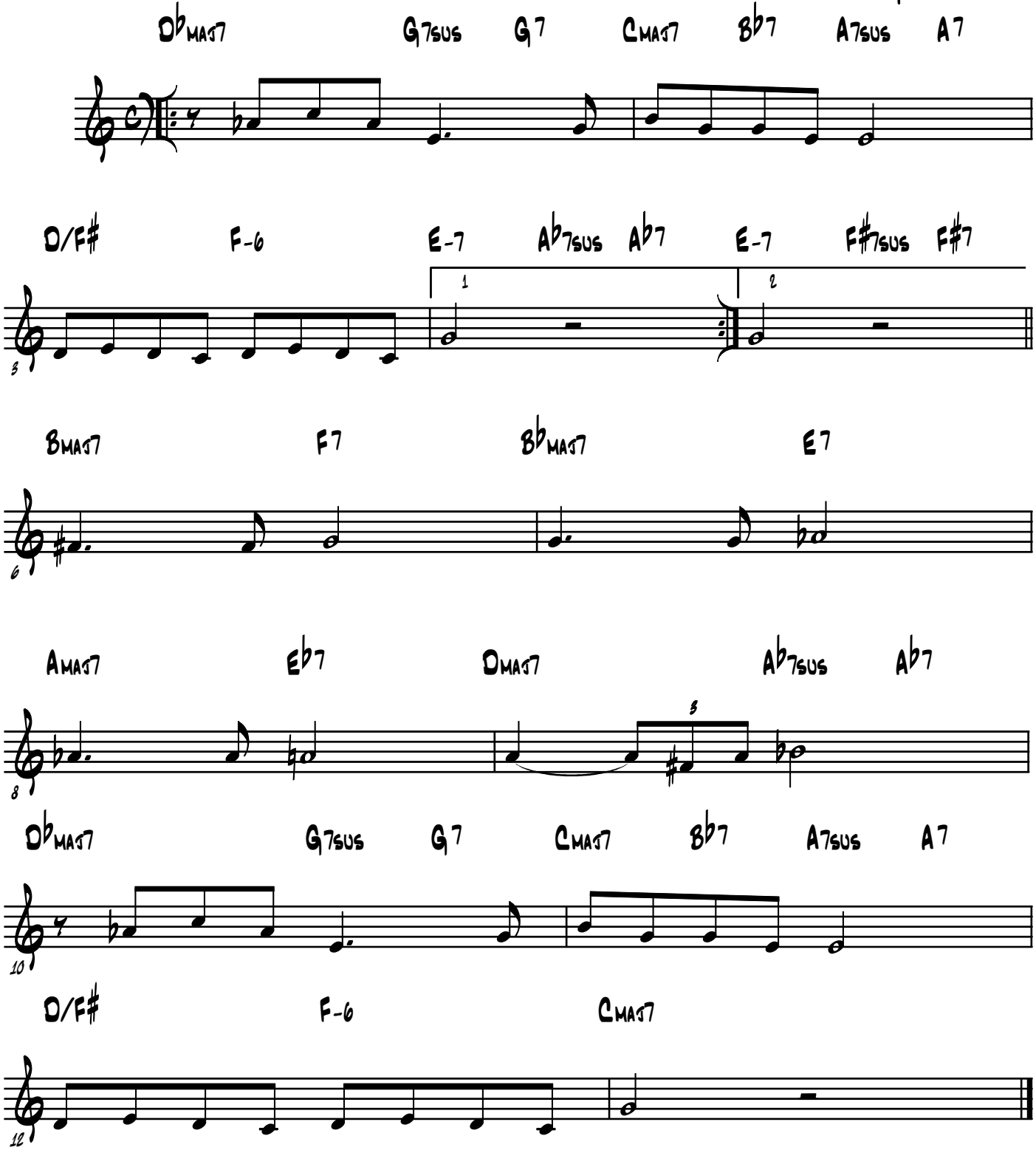

2008